

# HemaTrax<sup>®</sup>-CT v3.7

## User's Guide

September 2021

## Opening HemaTrax®-CT

1. The installation will create a shortcut on the desktop named HemaTraxCT 3.6. Double click to start the program. The alternate method is to select Start, All Programs, HemaTraxCT, HemaTrax-CT 3.6.

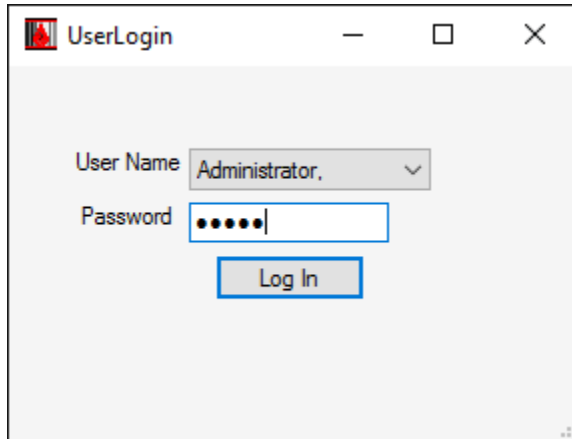

2. The HemaTrax-CT Login screen will appear. Select the User. There is, by default, one user in the database.  
User Name: **Administrator**  
Password: **admin**

Administrator level users may manage users once logged in.

## Creating a Label

1. From the Select Label menu item, select a label size.
2. **Scan DIN:** Scan the DIN barcode into the system or generate a DIN number by selecting the Generate DIN button. The third option is to manually enter the DIN number.

If generating the DIN for the first time, select the **DIN Setup** menu item under the **User Management** tab (admin access required) and fill in the appropriate fields.

**FIN:** Facility Identification Number assigned by ICCBBA.

**Year:** is shown, but unchangeable.

**Serialized Number:** is the serialized number for the label. It must be 6 digits. It will automatically increment by one for each print.

**Flag Characters:** are the flag characters, if needed. The default is 00.

3. **Product Code:** Select the product code from the drop down list. This Quick Pick list that can be customized and product codes can be added or removed. See the **Edit Product Code** section.

- If the product is a licensed product, select the Licensed Product button. The License Number text field will appear. Enter the license number and it will appear on the label.
- If the product is an investigational drug, select the Investigational Drug button to add that text to the label.

4. **Blood Type:** Select Blood Type.

ICCBBA allows for special messages instead of Blood Type if the Donation Type is "For Nonclinical Use Only." If a special message is required instead of blood type, select "Special Message" from the Blood Type dropdown menu (it will default to Special Message if "For Nonclinical Use Only" is selected). Once selected, a **Special Message** selection box will appear. Select the correct special message to the right of the Blood Type dropdown.

The interface is divided into several sections:

- Donation Identification Number:** Includes a "Scan DIN" field with the value "W9999 20 00000500" and a "Generate DIN" button.
- Product Code:** A dropdown menu showing "S1122, HPC, MARROWINS/XX/<=150C10% DMSO/Cryopreserved". Below it are radio buttons for "Standard", "Licensed Product", "Investigational Drug", and "Investigational Device".
- Blood Type:** A dropdown menu set to "A RhD Positive".
- Collection Type:** A dropdown menu set to "For Use by Intended Recipient(s) Only".
- Donor Information:** Fields for Donor Name ("Jeff Donor"), Donor ID ("123456"), and Donor DOB ("Jan 29, 1977").
- Recipient Information:** Fields for Recipient Name ("John Recipient"), Recipient ID ("654321"), and Recipient DOB ("Jun 11 1980").
- Facilities:** Dropdown menus for "Collection Facility" and "Processing Facility", both set to "Digi-Trax".
- Date/Time:** Checkboxes for "Collection Date/Time" (set to "Jan 29, 2020 23:59") and "Expiration Date/Time" (set to "Jan 29, 2025 23:59"). A "Select Expiration Period" section has radio buttons for "Custom", "No Exp", "48 Hours", "Infuse Within 48hrs", "10 Years", and "Process ASAP".
- Print Settings:** A "Label qty" field set to "1" and a "Print" button.
- Printer:** A dropdown menu set to "ZDesigner GX430t".

On the right side, there is a preview of the final label. The label includes:

- Two barcodes at the top with values "W9999 20 00000500" and "5800".
- Text: "A Rh POSITIVE".
- Collection information: "Digi-Trax, 650 Heathrow Drive, Lincolnshire, IL 60069", "Collection Date/Time: 29 JAN 2020 23:59 MST (30 JAN, 2020 06:59 UTC)", and "For Use by Intended Recipient(s) Only".
- Donor information: "Jeff Donor, Donor ID: 123456, Date of Birth: 29 JAN 1977".
- Warnings: "Do Not Irradiate" and "Do Not Use Leukoreduction Filters".
- Product information: "HPC, MARROW 10% DMSO, Cryopreserved".
- Expiration information: "Expiration Date/Time: 29 JAN 2025 23:59 MST (29 JAN, 2025 23:59 UTC)".
- Recipient information: "Intended Recipient: John Recipient, Recipient ID: 654321, Date of Birth: 11 JUN 1980".
- Storage instructions: "Total Volume \_\_\_mL containing approx \_\_\_mL. Store at -150 C or colder".
- Address: "Digi-Trax, 650 Heathrow Drive, Lincolnshire, IL 60069".

At the bottom left, it says "Logged in as: Administrator". At the bottom right, there are "Clear All" and "Exit" buttons, and the version number "3.6.0".

5. **Collection Type:** Select collection type (previously named Donation Type).
6. **Donor Type:** Select Donor Type.
7. **Donor Name/Donor Number and Donor DOB:** Enter Donor Name, Donor ID, and Donor DOB. If none of the donor fields are known, leave them blank. If DOB is unknown, make sure it is unchecked.

**Global Registration Identifier (GRID):** Scan or enter the GRID number into the Donor ID field (no spaces). The software will automatically identify the GRID format and incorporate the GRID number and barcode onto the appropriate label.

8. **Recipient Name, Recipient ID and Recipient DOB:** Will not appear if Donation Type is Autologous. Enter Recipient Name, Recipient ID, and Recipient DOB. If none of the recipient fields are known, leave them blank. If DOB is unknown, make sure it is unchecked.
9. **Collection Facility/ Processing Facility:** Choose Collection and Processing facilities. If the facility needed is not on the list, see **Edit Facilities** later in this guide.
10. **Collection Date/Time:** Enter the Collection Date/Time. If unchecked, blank line will print on the label to hand-write the collection date/time.

**Note:** If it is needed to change system clock's default of daylight savings time or standard time, check the box labeled either "Select to change to Standard Time" or "Select to change to Daylight Savings Time". When selected, it will change the label's displayed time zone from either D or S.

11. **Expiration Date/Time:** Enter the Expiration Date/Time.

If the product expires at 48 hours or 10 years from collection, select the appropriate option and the value is automatically calculated.

If the expiration is different than the two options, select Custom and manually enter the expiration date and time.

If there is no expiration, select the "No Exp" and the text "No Expiration" will appear on the label.

If "Infuse within 48 hours" is selected, the text "Infuse Within 48 Hours of Collection or as Soon as Feasible" will appear on the label.

If "Process ASAP" is selected, the text "Process as soon as possible" will appear on the label.

If unchecked, blank space will be available on the label to hand write the collection date/time.

**Note:** If it is needed to change system clock’s default of daylight savings time or standard time, check the box labeled either “Select to change to Standard Time” or “Select to change to Daylight Savings Time”. When selected, it will change the label’s displayed time zone from either D or S.

12. **Label Qty:** Enter a label quantity.

13. **Printer:** Select the printer.

14. **Print:** The Print Volumes pop-up window will appear. If you have selected a label quantity greater than 1, the Print Volumes window will appear for each label you intend to print.

15. **Product Volumes:** Enter any applicable product volume, anticoagulant volume, heparin concentration, anticoagulant volume, or specific anticoagulant for that label.

If no information is entered, there will be a blank line to manually write the volume on the label.

**Note:** Product codes will only use the volumes applicable for that product. If a particular product does not have an anticoagulant, for example, the value you entered will not appear on the label.

**Printing products with no anticoagulant specified “NS”:** When a “not specified” product is selected, you may select an anticoagulant (Heparin, Citrate, or Heparin+Citrate). If one of the anticoagulants are selected, the core

conditions (product volume text) will reflect the volume information for that selected anticoagulant.

16. **Divided Product:** If the label is a divided product, enter the division for that particular label. A0, B0, C0 or Aa, Ab, Ac, etc.
17. **Update Preview:** Once completed, you can select Update Preview to view the label prior to printing.
18. **Print:** Select Print to print the completed label. If printing more than one label, a second Print Volumes window will appear. Repeat steps 15-18 and print again.

## Get Data/Reprint a Label

Data from a previously printed label can be selected again from the print log. The user can then repopulate the Label Design tab to reprint a label or make an addition to the label.

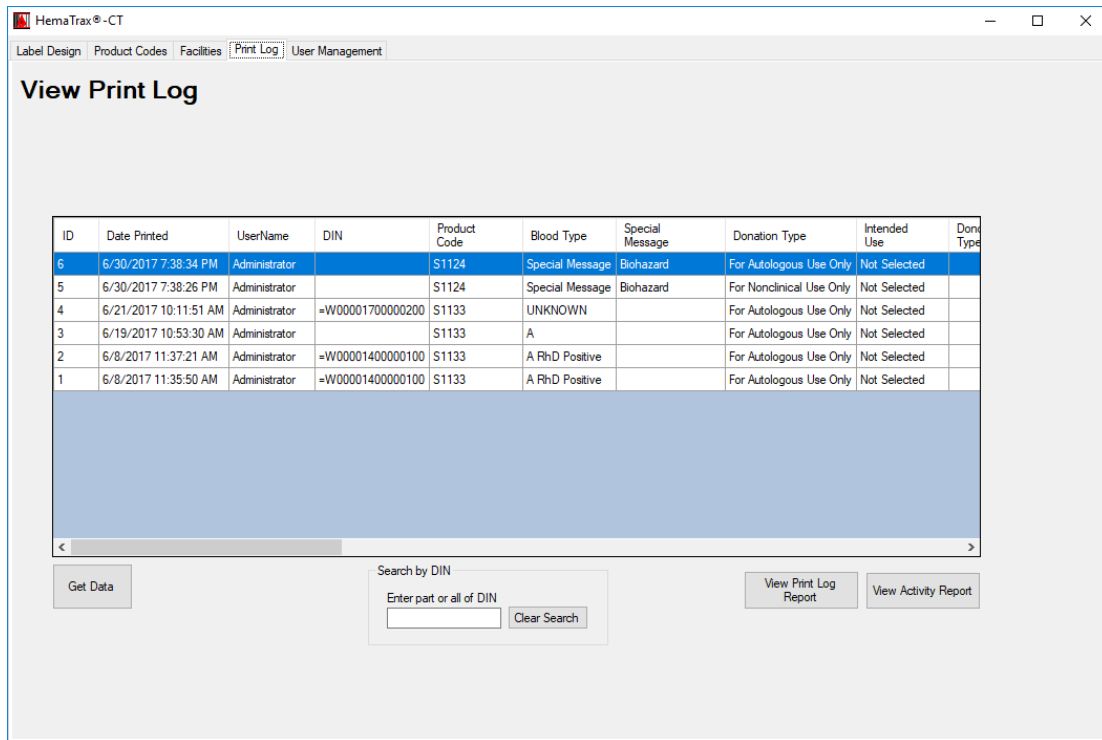

1. Select the Print Log tab.
2. Find and select the record you wish to reprint/get data.
3. **Get Data:** To reprint your label, or if a change needs to be made (a different label size, product code, etc) select the Get Data button. The data from that record (DIN, Product Code, Donation Type, etc.) will be repopulated into the Label Design tab.

## Search Print Log by DIN

The print log data can be sorted by DIN.

ID	Date Printed	UserName	DIN	Product Code	Blood Type	Special Message	Donation Type	Intended Use	Donor Type
6	6/30/2017 7:38:34 PM	Administrator		S1124	Special Message	Biohazard	For Autologous Use Only	Not Selected	
5	6/30/2017 7:38:26 PM	Administrator		S1124	Special Message	Biohazard	For Nonclinical Use Only	Not Selected	
4	6/21/2017 10:11:51 AM	Administrator	=W00001700000200	S1133	UNKNOWN		For Autologous Use Only	Not Selected	
3	6/19/2017 10:53:30 AM	Administrator		S1133	A		For Autologous Use Only	Not Selected	
2	6/8/2017 11:37:21 AM	Administrator	=W00001400000100	S1133	A RhD Positive		For Autologous Use Only	Not Selected	
1	6/8/2017 11:35:50 AM	Administrator	=W00001400000100	S1133	A RhD Positive		For Autologous Use Only	Not Selected	

Below the table, there is a search section with a 'Get Data' button, a 'Search by DIN' label, a text input field with the placeholder 'Enter part or all of DIN', a 'Clear Search' button, and two buttons: 'View Print Log Report' and 'View Activity Report'.

1. Select the Print Log tab.
2. Enter all or part of a DIN to be displayed. As the DIN is entered, the log will only display those DINs that contain that number.

ID	Date Printed	UserName	DIN	Product Code	Blood Type	Special Message	Donation Type	Intended Use	Donor Type
4	6/21/2017 10:11:51 AM	Administrator	=W00001700000200	S1133	UNKNOWN		For Autologous Use Only	Not Selected	
2	6/8/2017 11:37:21 AM	Administrator	=W00001400000100	S1133	A RhD Positive		For Autologous Use Only	Not Selected	
1	6/8/2017 11:35:50 AM	Administrator	=W00001400000100	S1133	A RhD Positive		For Autologous Use Only	Not Selected	

Below the table, there is a search section with a 'Get Data' button, a 'Search by DIN' label, a text input field with the placeholder 'Enter part or all of DIN' and the value 'W000', a 'Clear Search' button, and two buttons: 'View Print Log Report' and 'View Activity Report'.

## View Print Log Report

HemaTrax®-CT has a print log report available to view, export, print.

ID	Date Printed	UserName	DIN	Product Code	Blood Type	Special Message	Donation Type	Intended Use	Donor Type
6	6/30/2017 7:38:34 PM	Administrator		S1124	Special Message	Biohazard	For Autologous Use Only	Not Selected	
5	6/30/2017 7:38:26 PM	Administrator		S1124	Special Message	Biohazard	For Nonclinical Use Only	Not Selected	
4	6/21/2017 10:11:51 AM	Administrator	=W00001700000200	S1133	UNKNOWN		For Autologous Use Only	Not Selected	
3	6/19/2017 10:53:30 AM	Administrator		S1133	A		For Autologous Use Only	Not Selected	
2	6/8/2017 11:37:21 AM	Administrator	=W00001400000100	S1133	A RhD Positive		For Autologous Use Only	Not Selected	
1	6/8/2017 11:35:50 AM	Administrator	=W00001400000100	S1133	A RhD Positive		For Autologous Use Only	Not Selected	

1. From the Print Log tab, select the **View Print Log Report** button

2. Select the Start and End date of the records to view and select the Go button.

ID	Date Printed	DIN	Product Code	Blood Type	Special Message	Donation Type
1972	2/29/2016 10:28:38 AM	=W00001600001200	S1122	A RhD Positive		Biohazard For Autologous Use Only
1973	2/29/2016 10:29:01 AM	=W00001600001300	S1122	A RhD Positive		Biohazard For Autologous Use Only
1974	2/29/2016 10:29:18 AM	=W00001600001400	S1131	A RhD Positive		Biohazard For Autologous Use Only
1975	2/29/2016 10:34:51 AM	=W00001600001500	S1122	UNKNOWN		Biohazard For Autologous Use Only
1976	2/29/2016 10:38:44 AM	=W00001600001600	S1131	UNKNOWN		Biohazard For use by Intended Recipient(s) Only

3. A report is generated and can be printed. If the user's security access is level 3 (administrator), the data can be exported to a Microsoft Excel or PDF file.

## View Activity Report

HemaTrax-CT keeps track of a variety of user activity within the software. The activity report allows users to view, export or print the log.

ID	Date Printed	UserName	DIN	Product Code	Blood Type	Special Message	Donation Type	Intended Use	Donr Type
6	6/30/2017 7:38:34 PM	Administrator		S1124	Special Message	Biohazard	For Autologous Use Only	Not Selected	
5	6/30/2017 7:38:26 PM	Administrator		S1124	Special Message	Biohazard	For Nonclinical Use Only	Not Selected	
4	6/21/2017 10:11:51 AM	Administrator	=W00001700000200	S1133	UNKNOWN		For Autologous Use Only	Not Selected	
3	6/19/2017 10:53:30 AM	Administrator		S1133	A		For Autologous Use Only	Not Selected	
2	6/8/2017 11:37:21 AM	Administrator	=W00001400000100	S1133	A RhD Positive		For Autologous Use Only	Not Selected	
1	6/8/2017 11:35:50 AM	Administrator	=W00001400000100	S1133	A RhD Positive		For Autologous Use Only	Not Selected	

Buttons: Get Data, Search by DIN (Enter part or all of DIN, Clear Search), View Print Log Report, View Activity Report

1. From the Print Log tab, select the **View Activity Report** button

Activity Log

Start Date: 02/29/2016 | End Date: 02/29/2016 | Run Report: Go

0 of [ ] | 100% | Find | Next

2. Select the Start and End date of the activity to view and then press the Go button.

User Name	Date	Time	Activity	Activity Message
Administrator	02-29-2016	9:41:34 AM	User Login	User Login 'Administrator'
Administrator	02-29-2016	9:46:26 AM	User Login	User Login 'Administrator'
Administrator	02-29-2016	9:47:30 AM	User Logout	User Logout 'Administrator'
UserName	02-29-2016	9:48:09 AM	User Logout	User Logout 'UserName'
Anonymous	02-29-2016	9:48:09 AM	User Login	User Login 'Anonymous'
Administrator	02-29-2016	9:53:00 AM	User Login	User Login 'Administrator'
Administrator	02-29-2016	9:53:45 AM	User Logout	User Logout 'Administrator'
Administrator	02-29-2016	9:54:08 AM	User Login	User Login 'Administrator'
Administrator	02-29-2016	9:54:28 AM	User Logout	User Logout 'Administrator'
Administrator	02-29-2016	10:28:09 AM	User Login	User Login 'Administrator'
Administrator	02-29-2016	10:30:18 AM	User Logout	User Logout 'Administrator'
Administrator	02-29-2016	10:33:32 AM	User Login	User Login 'Administrator'
Administrator	02-29-2016	10:35:39 AM	User Logout	User Logout 'Administrator'
Administrator	02-29-2016	10:38:00 AM	User Login	User Login 'Administrator'
Administrator	02-29-2016	10:39:44 AM	User Logout	User Logout 'Administrator'
Administrator	02-29-2016	2:39:36 PM	User Login	User Login 'Administrator'
Administrator	02-29-2016	2:40:26 PM	User Logout	User Logout 'Administrator'
Administrator	02-29-2016	2:40:52 PM	User Login	User Login 'Administrator'
Administrator	02-29-2016	2:41:09 PM	FIN Changed	FIN Changed: 'W9999'
Administrator	02-29-2016	2:44:24 PM	User Logout	User Logout 'Administrator'
Administrator	02-29-2016	2:45:19 PM	User Login	User Login 'Administrator'

3. A report is generated and can be printed. If the user's security access is level 3 (administrator), the data can be exported to a Microsoft Excel or PDF file.

## Add or Delete a Product Code to/from the Quick Pick List

The user can configure the quick pick list of product codes in the Label Design section of the software.

1. Select the Product Codes tab to arrive at the Edit Product Codes page.

**Product Code Quick Pick List**

Product Code Quick Pick List

Product Code: A0001 (selected)

Not Selected: S1122, S1125, S1131, S1137

Enter Code to Add or Delete: S1126

Add/Del Code

**User Created Product Codes**

Product Code	User Defined Description	Component Class	Core Condition 1
z1381	Cryopreserved HPC, APHERESIS None/XX/<=-150C CD34 enriched 10% DMSO 3rd Party Comp:Yes Other Additives:Yes	HPC, APHERESIS	Total Volume _____
S1333	Cryopreserved HPC, CORD BLOOD INS/XX/<=-150C buffy coat enriched 10% DMSO Other Additives:Yes	HPC, CORD BLOOD	Total Volume _____
S2187	MNC, APHERESIS Ctrate/XX/rt For further processing Mobilized	MNC, APHERESIS	Approx. _____ mL at _____
S1226		MNC, APHERESIS	

**ICCBBA Product Code List**

Product Code	Component Class	Core Condition 1	Core Condition 2	Core Condition 3	Attributes 1
S1122	HPC, MARROW	Total Volume _____ mL containing	approx. _____ mL _____	Store at -150 C or colder	10% DMSO, Cryopreserved
S1123	HPC, APHERESIS	Total Volume _____ mL containing	approx. _____ mL _____	Store at -150 C or colder	10% DMSO, Cryopreserved, Mobilized
S1124	HPC, CORD BLOOD	Total Volume _____ mL containing	approx. _____ mL _____	Store at -150 C or colder	10% DMSO, Cryopreserved
S1125	HPC, MARROW	Total Volume _____ mL containing	approx. _____ mL Heparin ( _____ units/mL)	Store at 1 to 10 C	3rd Party Blood Component Present
S1126	HPC, CORD BLOOD	Total Volume _____ mL containing	approx. _____ mL _____	Store at -150 C or colder	6% HES + 5% DMSO, Cryopreserved

2. **Enter Code to Add/Delete:** Type the code you wish to add or delete in the Enter Code to Add/Delete field.

You can use the ICCBBA Product Code List below to look up the code you wish to add.

3. **Add/Del Code:** Select the Add/Del Code button to add the code to the quick pick list. If already on the quick pick list, selecting the Add/Del Code button will delete the code from the list.

## Adding a Custom Product Code

HemaTrax-CT allows you to enter a user defined product code if necessary.

1. In the User Created Product Code section, enter the product code, user defined description, component class, core condition, attributes, irradiate, leukoreduction, and attached documentation text.
2. The newly created product code can now be added to the quick pick list.
3. ICCBBA has reserved A0000-D9999 as available numbers for user defined product codes.

**Product Code Quick Pick List**

Product Code: A0001 (selected), Not Selected, S1122, S1125, S1131, S1137

Enter Code to Add or Delete: S1126

Add/Del Code

**User Created Product Codes**

Product Code	User Defined Description	Component Class	Core Condi
S2910	HPC, APHERESIS/Citrate+Heparin/XX/<=80C/6% HES + 5% DMSO/3rd Party Comp:Yes/Cryopreserved/Mobilized/Plasma reduced	HPC, APHERESIS	Total Volum
S2911	MNC, APHERESIS/Citrate/XX/<=80C/6% HES + 5% DMSO/3rd Party Comp:Yes/Cryopreserved/Non-mobilized	MNC, APHERESIS	Total Volum
S2946	HPC, CORD BLOOD/INS/XX/rt/10% DMSO/3rd Party Comp:Yes/Other Additives:Yes/Thawed	HPC, CORD BLOOD	Total Volum
A1234	HPC, APHERESIS		

**ICCBBA Product Code List**

Product Code	Component Class	Core Condition 1	Core Condition 2	Core Condition 3	Attributes 1
S1122	HPC, MARROW	Total Volume ____mL containing	approx ____mL ____	Store at -150 C or colder	10% DMSO, Cryopreserved
S1123	HPC, APHERESIS	Total Volume ____mL containing	approx ____mL ____	Store at -150 C or colder	10% DMSO, Cryopreserved, Mobilized
S1124	HPC, CORD BLOOD	Total Volume ____mL containing	approx ____mL ____	Store at -150 C or colder	10% DMSO, Cryopreserved
S1125	HPC, MARROW	Total Volume ____mL containing	approx ____mL Heparin (____units/mL)	Store at 1 to 10 C	3rd Party Blood Component Present
S1126	HPC, CORD BLOOD	Total Volume ____mL containing	approx ____mL ____	Store at -150 C or colder	6% HES + 5% DMSO, Cryopreserved

## Adding/Editing Facilities

1. Select the Facilities tab to go to the Edit Facilities page.
2. **Adding a Facility:** Begin typing on the line indicated by a star character. Enter Facility Name, Address Line 1 and Address Line 2.

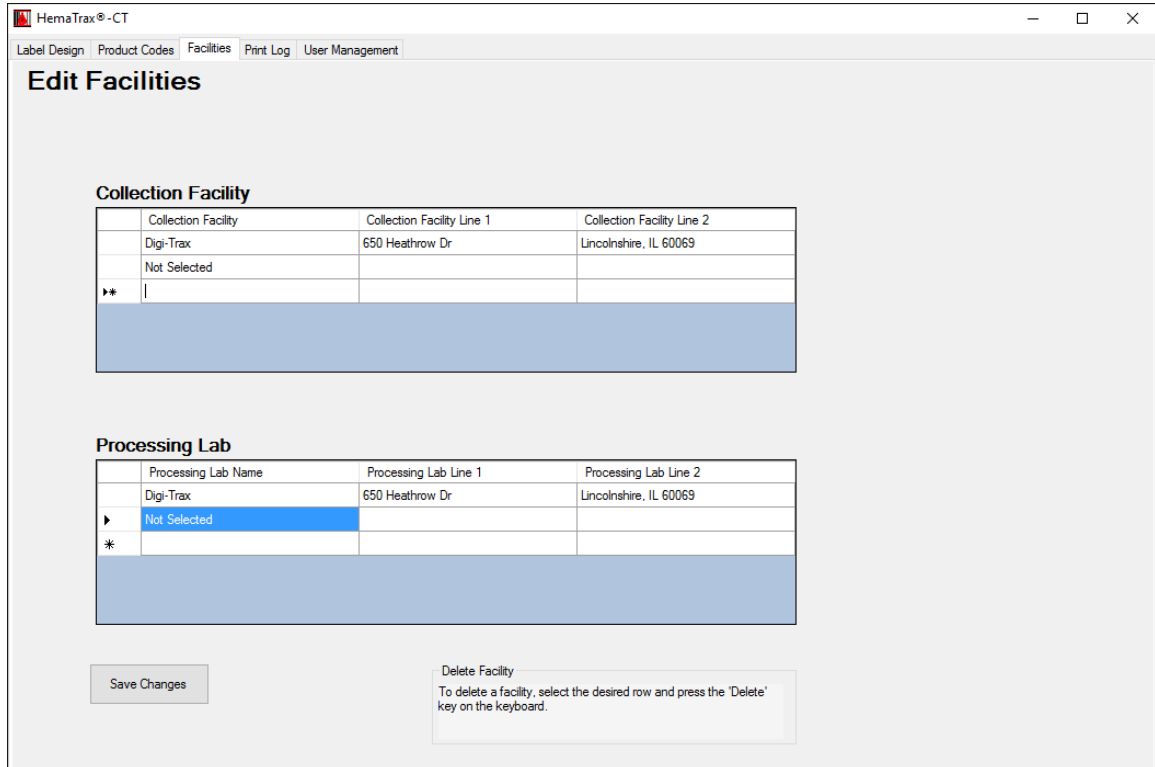

3. To save the change, select the Save Changes button.
4. **Delete a facility:** Select the line containing the facility to be deleted by clicking on the right facing arrow. The entire row will be highlighted. Press the delete key on your keyboard.

HemaTrax®-CT

Label Design Product Codes Facilities Print Log User Management

### Edit Facilities

**Collection Facility**

	Collection Facility	Collection Facility Line 1	Collection Facility Line 2
	Digi-Trax	650 Heathrow Dr	Lincolnshire, IL 60069
▶	Not Selected		
*			

**Processing Lab**

	Processing Lab Name	Processing Lab Line 1	Processing Lab Line 2
▶	Digi-Trax	650 Heathrow Dr	Lincolnshire, IL 60069
	Not Selected		
*			

Save Changes

Delete Facility  
To delete a facility, select the desired row and press the 'Delete' key on the keyboard.

5. The line will disappear. To save the change, select the Save Changes button.

**Note:** You may not delete the "Not Selected" facility. It is required if there is no Facility selected for the label design.

## Adding/Editing Users

1. Select the User Management tab to go to the User Management screen.

HemaTrax® -CT

Label Design Product Codes Facilities Print Log **User Management**

DIN Setup SEC Setup

### User Management

Inactive	User Last Name	User First Name	Date of Password Change	Security Level
<input type="checkbox"/>	Administrator		01-01-1900	3
<input type="checkbox"/>	Testerson	Test	01-29-2020	1
<input type="checkbox"/>	User	Jeff	01-29-2020	2

Reset Password/Security Level

Active/Inactive

**Add User**

First Name  Security Level

Last Name  Password

Add User

**Security Levels**

1: Low Security. Access to Label Design Tab only.  
 2: Medium Security. Access to Label Design and Print Log Tabs.  
 3: High Security. Admin. Access to all Tabs.

**Active/Inactive User**

To make a user Active/Inactive, highlight the user and select the Active/Inactive button. Deleting users is not allowed.

**Auto-Logout**  
 Set Timer in Minutes (0 to disable)

**Password Expiration**  
 Set Time to Expire in Days (0 to disable)

Enable SEC Code

2. **Add a User:** Enter the user's First Name, Last Name, Security level and Password in the appropriate fields.
3. Press the Add User button to save the new user.
4. **Inactivate User:** Select the user to activate/inactivate and press the Active/Inactive button. The record color will change and reflect the user as Inactive/Active. When inactive, the user will no longer be able to login until made active again.

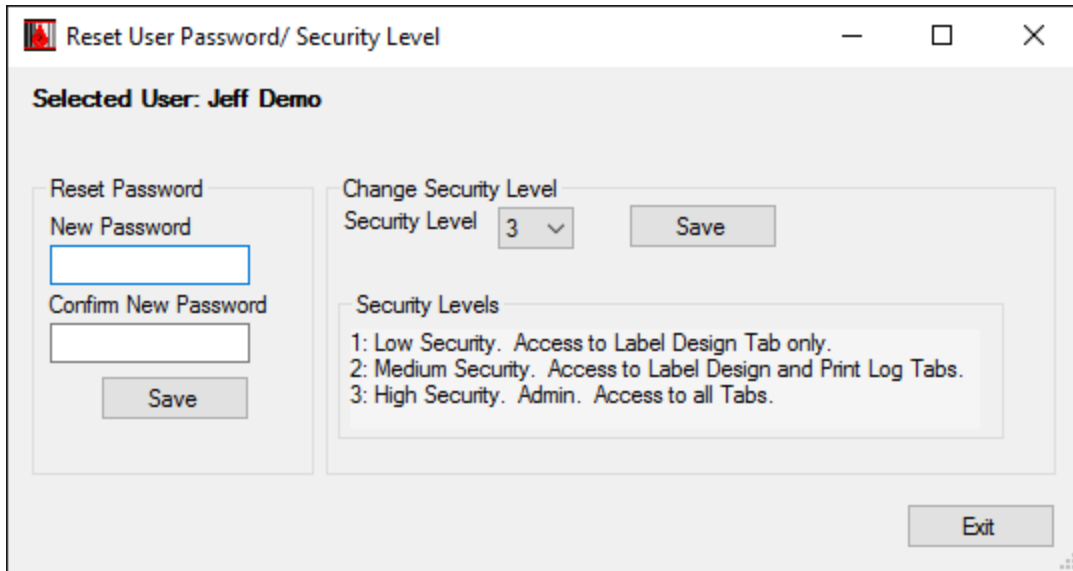

**Reset Password or Security Level:** Select the user that requires a new password or a change in security level.

## Other User Configurable Features

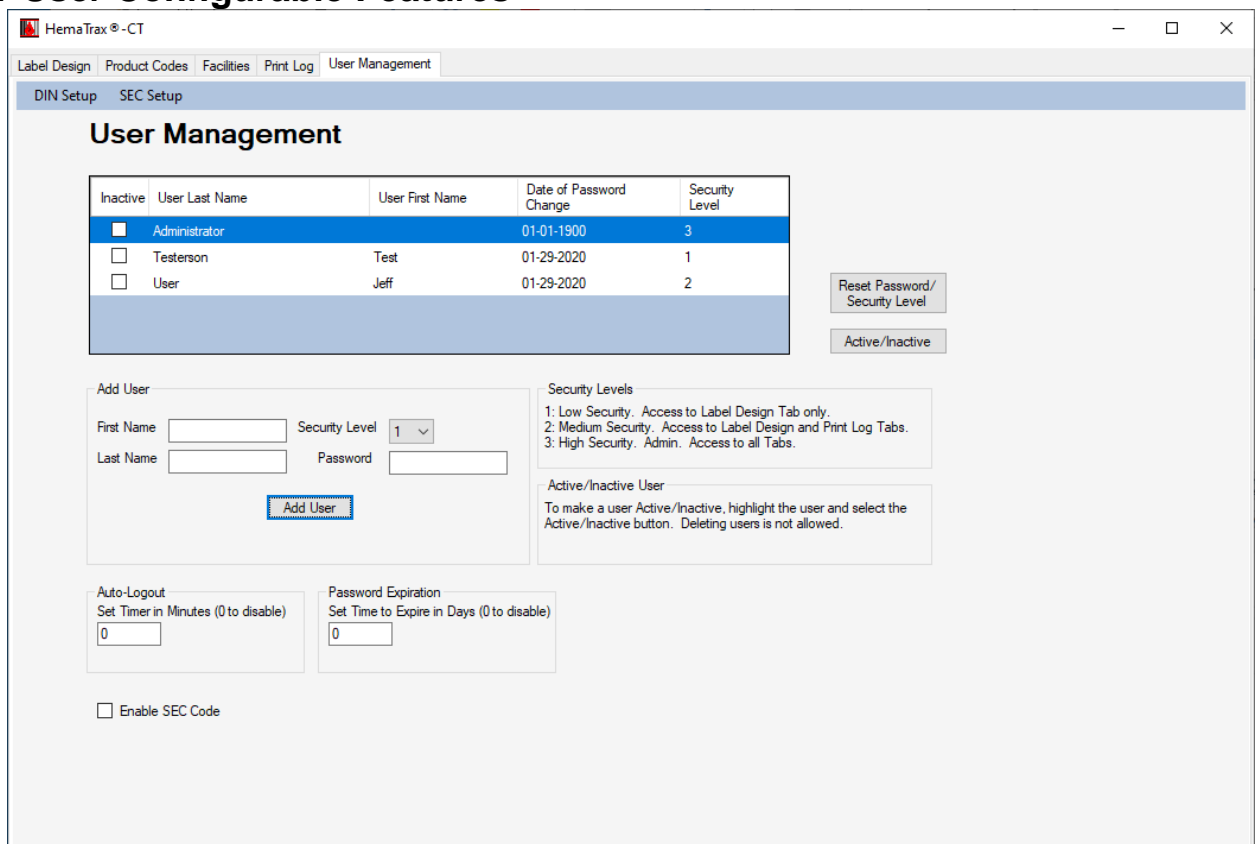

**Auto-Logout:** Set the time, in minutes, before the software will log out the current user and require a login to enter. 0 disables this feature.

**Password Expiration:** Set the time, in days, before the software will inactivate a user's old password and require a new password. 0 disables this feature

**Note:** The Administrator account password will never expire.

**Enable SEC Code:** Check the Enable SEC Code box to enable generation of SEC codes on the 4x4 label.

**DIN Setup:** Fill in the appropriate fields to configure the DIN created when the Generate DIN button is pressed.

**FIN:** Facility Identification Number assigned by ICCBBA.

**Year:** is shown, but unchangeable.

**Serialized Number:** is the serialized number for the label. It must be 6 digits. It will automatically increment by one for each print.

**Flag Characters:** are the flag characters, if needed. The default is 00.

**SEC Setup:** Fill in the appropriate fields to configure the SEC code generated when the **Enable SEC Code** box is selected.

**SEC ID:** 2 digit ISO County identifier.

**TE Code:** 6 character tissue establishment identifier.